



Greenburgh
Nature Center



2022 ANNUAL REPORT

BOARD OF DIRECTORS

Current as of April 2023

Tracey Kurzweil, President

Jackie Feffer, First Vice President

Steve Gold, Second Vice President

Naomi Haber, Secretary

Jim Blann, Treasurer

Michael Darviche, Chair of Governance Committee

Catherine A. Ludden, Board Emeritus

Dr. Lorelei Davidson, Board Member

Dolya Srivisal Fleck, Board Member

Diana Juettner, Chair of Audit Committee

John Chester III, Board Member

Michael Sims, Board Member

Adam Lerman, Board Member

Ellen Hendrickx, Ex-Officio Town Board Liason

Thank you to former 2022 Board Members: Sookie Lee-Kim and Emily Hamel.

STAFF

Alix Dunn

Travis Brady

Marybeth Cagney

Greg Wechgelaer

Saylor Abel

Noah Brennan

Nick Coon

Jim Dauterman

Chloe DiGianni

Serena Feldman

Laura Griffin

Maddy Kraus

Winnie Lin

Nick Macaluso

Evelyn O'Dwyer

Andrew Michalski

Heather Pagano

Debbie Wing

Fiona Wozniack



LETTER FROM OUR PRESIDENT AND EXECUTIVE DIRECTOR

We hope that you have noticed a new feeling of energy, beauty, and inspiration at the Nature Center as we completed our first full year of bringing our 2022-2024 Strategic Plan to life. Staff, board members, and volunteers focused diligently to achieve our goals to cultivate the preserve grounds, enhance educational offerings, and increase engagement with members and visitors, in addition to offering a greater variety of programs to broader age groups.



Visitors from all over Westchester and students from schools, local and beyond, have been able to return on a regular basis to explore the Nature Center and experience many of our environmental education programs. It is a joy to see so many school children back on the grounds and in the Manor House experiencing all the new and traditional seasonal programs our Naturalist Educators offer. Our scheduled program bookings doubled in 2022, accommodating twice the number of students interested in supplementing and enriching classroom learning with our hands-on, nature based outdoor curriculum.

2022 was the second year we offered a more robust K- 5th grade summer camp. It was inspiring to see our summer camp buzzing with nearly 500 budding environmental stewards. Additionally, we offered a S.T.E.A.M. (Science, Technology, Engineering, Arts, and Mathematics) camp for students in 6th, 7th, and 8th grades offering exciting STEAM-influenced nature curriculum appropriate for New York State grade level standards.

Archery was a popular new offering, with students learning the technique of focus and controlled target practice under the guidance of our certified archery instructors. Movie nights offered a fun opportunity to experience our outdoor environment at night. And 2022 was our second year offering our Run Wild event; a weekend-long 1.25-mile forest run and obstacle course. Kids (and adults) of all ages enjoyed challenging themselves in some family fun competition.



Our greenhouse became the new home for the Garden Club of Irvington's plants, seedlings, and cuttings for their annual spring Plant Sale fundraiser. Our new partnership with the garden club revived our greenhouse and provided a lovely and vibrant spot for visitors to enjoy during the winter months while the young plants grew.

We continue to be committed to improving the member experience and thanks to a generous donation from one of our top donors, we have been working on a masterplan for our 33 acres that will allow us to alleviate parking constraints and develop opportunities for future growth. We have engaged an architecture firm to develop a Welcome Center design to greet and orient visitors and to better connect with guests upon arrival.

The Greenburgh Nature Center continues to be a valued community resource for nature exploration and learning as well as being a leader in best sustainable practices. We are excited to share our special haven and all the plans we have for the future. We know that providing quality experiences is important, and we could not do it without your continued support and participation. Thank you for your dedication and generous donations, we deeply appreciate your ongoing support and trust in the Nature Center and our mission.

Sincerely,
Tracey Kurzweil
President of the Board

Alix Dunn
Executive Director

OUR VISION

- Transform our 33-acre nature preserve into a “living lab,” creating endless opportunities for inclusion, connection, and discovery.
- Inform, demonstrate, and inspire environmentally friendly and sustainable practices to live in harmony with nature and adapt to an ever changing environment.
- Excite and inspire our community to explore and learn with hands-on science-based programs on ecology, wildlife conservation, resource management, stewardship, and sustainability education.

CATHY'S MEADOW

In 2022, we officially recognized our native plant meadow as "Cathy's Meadow" after our longtime board member, major donor, and catalyst for the project, Cathy Ludden. She undertook the arduous task of transforming 2-acres of a neglected apple orchard that had become infested with weeds into a vibrant meadow with a butterfly arbor and outdoor teaching spaces. Cathy was assisted by landscape architect Bill Boyce, of Biosphere Landscape Architects, and northeastern meadow planting expert, Larry Weaner, of Larry Weaner Design, both of whom donated their time and expertise. Together they were able to create a thriving ecosystem that provides nourishment for pollinators and wildlife.

The meadow's ecological value supports many native species of insects and butterflies, in addition to other wildlife that benefits from the diversity of food it provides. The butterfly arbor, stone ring, and oak circle each provide an outdoor classroom for our school groups and visitors to experience a natural meadow and healthy forest landscape that is disappearing at a rapid rate throughout New York.

Acknowledging Cathy's contribution to the Greenburgh Nature Center; "Cathy's Meadow" recognizes her decade-long commitment to empowering the next generation to carefully steward our natural resources.



Neglected land



After the meadow was mowed



Cleared and ready to be planted

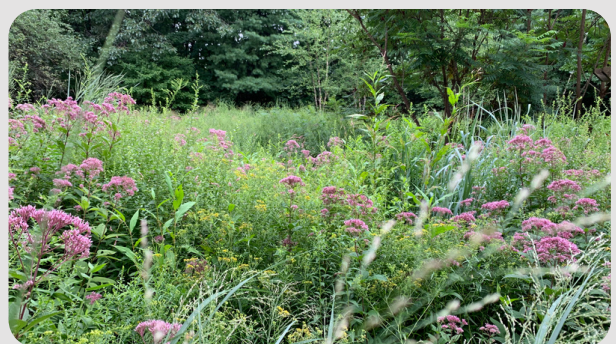

A vibrant playground for pollinators

OUR IMPACT

15,536 STUDENTS



113,000 VISITORS



100+ ANIMALS



663 MEMBERS



365 GARDEN SCHOLARS



139 VOLUNTEERS



EXPENSE BREAKDOWN

Program - 83%

Administration - 10%

Fundraising - 7%

For every dollar raised, 83% goes directly toward educational programs.

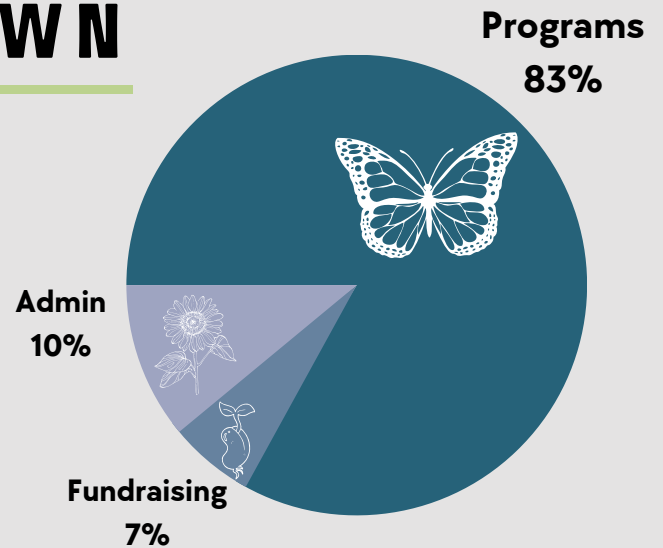

STATEMENT OF FINANCIAL POSITION

Year ending Dec. 31, 2022

ASSETS

Assets

Cash and Cash Equivalents	\$796,604
Investments	\$135,265
Accounts Receivable	\$29,356
Prepaid Expenses	\$8,862
Total Current Assets	<u>\$970,087</u>
Fixed Assets, Net of Accumulated Depreciation of \$372,438 in 2022	\$161,714
Operating right-of-use assets	\$7,423
Total Assets	<u><u>\$1,139,224</u></u>

LIABILITIES AND NET ASSETS

Liabilities

Accounts Payable & Accrued Expenses	\$49,652
Accrued Payroll	\$37,572
Accrued Vacation & Sick Time	\$19,826
Deferred Revenue	\$32,722
Operating lease liability, current portion	<u>\$3,543</u>
Total Current Liabilities	<u>\$143,315</u>
Operating lease liability, long-term portion	<u>\$3,880</u>
Total Liabilities	<u><u>\$147,195</u></u>
Net Assets	
Without Donor Restrictions	\$955,365
With Donor Restrictions	<u>\$36,664</u>
Total Net Assets	<u><u>\$992,029</u></u>
Total Liabilities and Net Assets	<u><u>\$1,139,224</u></u>

STATEMENT OF ACTIVITIES

Year ending Dec. 31, 2022

REVENUE AND SUPPORT

Revenue and Other Support:	Without Donor Restrictions	With Donor Restrictions	Total
Town of Greenburgh	-	\$337,100	\$337,100
Government, Foundation & Corporate Grants	\$12,499	\$105,661	\$118,160
Naturalist Tuition/Programs	\$481,197	-	\$481,197
Individual Contributions & Memberships	\$334,971	\$79,321	\$414,292
Fundraising Events, Net	\$30,002	-	\$30,002
Admissions	\$150,912	-	\$150,912
Gift Shop	\$35,352	-	\$35,352
Investment Return, Net	(\$25,823)	\$6	(\$25,817)
Rental Income	\$36,498	-	\$36,498
Miscellaneous Income	\$113	-	\$113
Net Assets Released from Restriction Satisfaction of Program Restrictions	\$549,875	(\$549,875)	-
Total Revenue and Other Support	\$1,605,596	(\$27,787)	<u>\$1,577,809</u>
Expenses:			
Program Expenses	\$1,364,304	-	\$1,364,304
Administrative Expenses	\$174,937	-	\$174,937
Fundraising	\$112,430	-	\$112,430
Total Expenses	<u>\$1,651,671</u>	-	<u>\$1,651,671</u>
Increase (decrease) in Net Assets	(\$46,075)	(\$27,787)	(\$73,862)*
Net Assets, Beginning of Year	<u>\$1,001,440</u>	<u>\$64,451</u>	<u>\$1,065,891</u>
Net Assets, End of Year	\$955,365	\$36,664	<u>\$992,029</u>

*2022 operating budget was approved as a deficit to support investments in more educational programming and exhibits.

SCHOOL PROGRAMS

The Greenburgh Nature Center is a 33-acre nature preserve known for its environmental education programs and scenic interactive natural exhibits. The work we do is supported by the over 110,000 yearly visitors from the tri-state area and beyond. We provide an array of different programs offered to people of all ages, nonprofit organizations, schools, and businesses. Our naturalists engage with over 15,000 students from over 250 schools annually, teaching environmental stewardship and introducing them to the natural world.

Environmental Education

Our environmental education programs provide educational opportunities throughout the year for students that enrich and support the New York State curriculum. Students engage in an experimental learning environment and are challenged to utilize their critical thinking skills, while having fun and creating lasting memories.



Sustainability

During our sustainability programs, students learn how they can make small and large changes in their everyday life to help protect our planet. This educational experience helps inform the next generation of land stewards. Students can integrate sustainability into their curriculum by creating a schoolyard habitat, an edible garden, or by becoming a zero-waste school.



S.T.E.A.M.

STEAM (Science, Technology, Engineering, Arts & Mathematics) is at the forefront of all our programming at the Nature Center. Our STEAM programs promote creativity, critical thinking, initiative, communication, digital literacy, and problem-solving, along with teamwork and collaboration.



Discovering Ecosystems

Students discover the interrelationships and life cycles of plants and animals and learn how interdependent they are in our diverse landscapes and ecosystems. These programs are designed to give students a holistic view of natural systems and how to best identify and care for them.



SCHOOL PROGRAMS

Climate Change & Carbon Footprint

In this program, students learn how greenhouse gases affect the ever-changing climate. Students learn how to calculate their own carbon footprint and naturalists teach easy, everyday ways to reduce it and help create plans to rely less on fossil fuels in the future.



Water Conservation

Our naturalists teach the importance of protecting and preserving our waterways and drinking water. In this program, students learn where their water comes from, what the many uses for water are, alternatives to water use, and how to cut down water consumption.



Garden Scholars

Students learn about vermicomposting, seed starting and dispersal, bees and how they are needed to pollinate our flowers, as well as garden invaders. By actively participating in caring for their own garden, students gain a greater understanding and respect for the natural world around them.



Composting

In this multi-program series, students learn to properly sort their refuse into four categories (landfill, commingled recycling, paper recycling, and compostable). Students gain a thorough understanding of the process of composting and how to convert organic waste into healthy soil.



OUTDOOR SITES AND EXPERIENCES



Birds of Prey

The Nature Center is home to several non-releasable birds of prey that are unable to live on their own in the wild. Our outdoor exhibit features two bald eagles, a great horned owl, and a red-tailed hawk. In addition to our raptors, we also have another large bird exhibit located behind the Manor House that is home to our white-necked raven named Zhou Zhou.

Native American Village

Our replica Wigwam and Longhouse serve as interactive learning sites for the thousands of students interested in what the Hudson Valley looked like over 6,000 years ago. Complete with a dugout canoe and hide drying rack, these two sites help students understand the vital, unique, and ongoing contributions of this country's original inhabitants.



Organic Garden

Our demonstration garden showcases the best organic approaches to designing and planting the perfect garden bed and how to harvest its vegetable and herbs. Our naturalists demonstrate how to tend a garden to ensure the soil has sufficient nutrients by covering topics like composting, microorganisms, and planting techniques.

Native Plant Meadow & Butterfly Arbor

Planted with a wide variety of local species, our native plant meadow is a beautiful and relaxing place to spend some quiet time. While in the meadow, observe our butterfly arbor that is home to over 100 native free-flying butterflies including, Monarchs, Painted Ladies, and Eastern Black Swallowtails. In July, our butterfly exhibit allows for an interactive educational experience about the importance of these stunning colorful insects.



Beehives

Honeybees are a vital part of our ecosystem, acting as highly efficient pollinators, they buzz about pollinating our food crops and native plants. We have 5 honeybee colonies that are cared for by our resident apiarist and used in demonstrations showcasing how crucial these pollinators are. Our industrious honeybees help us by providing an invaluable service pollinating the plants and flowers surrounding the Nature Center grounds.

Great Lawn

Centrally located among our 33-acres, the Nature Center's Great Lawn provides an ideal space to start an outdoor adventure. Adjacent to the Great Lawn is a trail to our native plant meadow, our organic gardens, our children's discovery playground, and our wooden stage. The Great Lawn is a wonderful and tranquil place to rest and enjoy the beauty of nature in all seasons.



PROGRAMMING AND EVENTS

Plan and Plant Your Home Garden

Throughout the year, our naturalists demonstrate how we prep and plant our organic garden at the Nature Center, teaching our guests how to optimize their gardens to attract native pollinators. Our naturalists also teach about crop succession, companion planting, square-foot gardening, and composting.



Run Wild

Run Wild is an outdoor forest run and obstacle course for runners ages 5-15 to get active and enjoy nature. Participants run, climb, crawl, and traverse through our lush forest and grounds in a 1.25-mile course that includes obstacles such as a balance beam, rope climb, sandbag carry, tunnel crawl, and more kid-friendly obstacles to conquer.

Movie Nights

Throughout the summer we host several outdoor family movie nights on our great lawn. These community events are free to the public and engage an older audience looking to enjoy a movie under the blanket of night.



Spring Migration

Our naturalists host a walk through the grounds for visitors to observe the many species that visit our grounds during the spring. Watch as our forest becomes a living lab, home to the many new avian friends that visit.

Family Programs and Community Events

Our Back to Nature series of programs gets the whole family involved in fun and interactive hands-on educational activities highlighting the wonders of nature. In addition, we host several community events throughout the year to celebrate the changing of the seasons while engaging visitors of all ages with nature-based games, crafts, and activities.



Archery

Target archery is an engaging way to help improve hand-eye coordination, mental acuity, and strength. Through this program, students are able to use a bow and arrow while also learning about traditional archery techniques. This new program has been a smash hit with multiple archery tournaments being sold out.

Volunteer Programs

We provide an immersive experience for volunteers looking to further their careers as environmental educators. Our dedicated volunteer staff assists us with a variety of different tasks like helping out during festivals, greeting visitors, animal care, light carpentry, and participating in ecological restoration efforts. The volunteer staff are a vital part of our everyday operations and we rely on them to keep our grounds in the best shape possible.



MAJOR DONORS

\$100,000+

Cathy Ludden and
Eric Rothenberg
Town of Greenburgh

\$50,000+

Anonymous
NYS Environmental
Protection Fund

\$40,000+

Daniel S. Chillemi Charitable
Foundation, Inc.
Westchester County
Department of Parks,
Recreation and
Conservation

\$20,000+

ConEdison
St. Faith's House
Foundation
Hall Family Fund

\$10,000+

Andrea Paladino
The Moses Feldman Family
Foundation
Dolya and Evan Fleck, Fleck Family
Foundation

\$5,000+

Glenn W. Bailey Foundation
Hunter Brea
Kristen Nagle
Steinberg Family
Tracey and David Kurzweil

\$1,000+

BJ's Wholesale Club
Bronx River-Sound Shore Audubon
Society, Inc.
David & Susan Seal
Diana Juettner
Foster Family Fund
Frank Mangieri
Jaclyn Feffer

John Chester, III
Lightbridge Academy
of Scarsdale

Lorelei Davidson-Thompson
Mary Kate Borello
Michael and Joni Sims
Mutual of America
Randall Borkenstein
Regeneron Pharmaceuticals, Inc.
Ruth and Seymour Klein
Foundation Inc.
TisBest Philanthropy
Yvette Gralla

In-Kind Donors

Central Animal Hospital
Cathy Ludden
Archwey Architecture PLLC



DONORS

Up to-\$999

Vicki Adler
George Aleschin
Alessandra Anastasius
Greg Andronico
Christine Arcidiacono
Diana & Henry Asher
Austen-Stokes Ancient Americas
Foundation Inc.
Matt Balaban
Sujan Balasubramanian
Tara Bandman
George W. Barson
Margaret Bartelme
Emily Beck
Adriane Belmont
Penny Berman
Dorrie & Jeffrey Bernstein
Thomas Bezanson
Janet & Bob Blair
Blessed Sacrament Monastery
Ann Bohjalian
Steve Bonaparte
Jim Boyle
James Brady
Sherry Bramson
Roger Brower
Rod Burns
Anthony Burzesi
Marybeth Cagney
Danielle Callahan
Jason Cartagena
Kathryn Casanova
Jodi Cascade
Katherine Chapman
Jessica Chaput
Phillip Chonigman
Filippo Cianci
Louise K. Clark
Jared M. Cohen
Lindsay Cohen
Carolyn Colella
Jerusha Coltof
Noelle Comito
Jane Condon
Aaren Connolly
Jennifer Corriggio
John Cramp
Lena Crandall
Bob Czufin
Michael D'Alessandro
Michael Darviche
Davey Tree Expert Company
Maria & John Davis
Theodore Davis
Jennifer DeMarrais &
Blair Connelly
Judy Dembrow
Callirhoe Demetriades
Annie Desbois
Emily Devine
Ismini Dimopoulos
Bill & Linda Blair Doescher
Carol Dole
Arlene Donegan
John Donovan &
Rosemary Herbert
Cynthia & Laurence Doyle
Alix & Ernie Dunn
Karine Duranton
Peter Eckenberg
Rebecca Ellstein
Meena Evers
Christine Fappiano
Celine Fathali
Ann Fedeli
David Feinstein
Ross Feuerstein
Nicholas H. Fiebach
Deborah Flock
Samantha Fuster
Erin Gabriel
Angelika Galik
Lorraine Gallagher
Al & Nora Galland
Dean Gallea
William B. Gannett
Mildred Garson
Gerosa Family
John Gerspach
Rebecca L. Glen
Yixuan Gong
Tiffany Gordon
Dennis Greenwald
Janice Groth
Joanna Gurley
Melissa Guzman
Carol R. Haber-Cohen
Carla Hall
Gemma S. Hall
Julie & James Hallowell
Allison Hammels
Michael Hampden
Gemma Hart
Adrienne Hernandez
Rebecca Hershberg
Robin Hershkowitz
Michele Hertz
Joe Heukerott
Christoph Hinder
Vivian Holland
Terri Hooper
Mari Hourwitz
Huaxia New York Central
Chinese School
Meredith Hudes-Lowder
Mary Hughes
Phyllis Jackowski
Arielle Joffe
Joanne Juechter
Kadidja Kabore Lamport
Audrey Kaplan
Gattulal Karwa
Sameea Kasim
Jen & Steve Kasoff
Christopher Keeny
Heather Kenny
Sanjiv Khattri
Johnson & Jackie Kho
Kori Kirkland
Kiwanis Club of Hartsdale
Jeff Kohn
Amy & Vladimir Kowalyk
Heidi Krautter
Lois Kroll
Mr. and Mrs. Harvey Kurzweil
Susan Lally
Kristen Larkin
Jessica Leto

DONORS

Up to-\$999

Ellen Leuner
Meredith & Ian Levine
Stewart Levy
Eric Lindow
Lisa Maxwell Art
Donna Longsworth
Alicia & Mike Love
Rachel Lovellford
Arielle Lowe
Nancy Magliari
Edward Mahoney
David Makulec
Heather Mallow
Stanley Marcello
Richard Marks
Maria Martinelli
Stephen T. Marynowski
Aimee Massaro
Maura May
Tom McCormack
Kathleen McDonald
Barbara & John McGay
Barbara & Wink McKinnon
Floyd W. McKinnon
Karen McManus
Michelle McNally
Thomas Meisner
Lincoln Meng
Brian Metro
Margaret Micka
Michelle Moezzi
Lynne Molnar
Helen Moran
Candace Morris
Sandy & Bill Morrissey
Laurence S. Moskowitz
Elizabeth Mount-Meisterman
John Moyle
Kristin Muscarella
Anne Myers
Agathe Nadai
Joan Nelson
Anthony Nemeth
Corey Newhouse
Lukasz Niedzielski
Jennifer Nordhem
Carol Norr
Susan Norr
Anthony Nunez
Ken Nussbaum
Sam Obstfeld
Cindy Olsen
Haruko Oyama
Nicola Pacia
Lauren Paddington
Jeremy Patuto
Aurora Pereira
Hector Perez
Michael Petro &
Louise Fecher
Fred Pfisterer &
Maureen Fitzgerald
Linda Jo Platt
Michele S. Podell
Susan Portes
Byron Ramirez
Deepa Rao-Sisario
Pamela Real
Eric Ripoli
Tamara Rivera
Eileen Robin
Jim Rome
Jordan Rosenberg
Beth Ruhrkraut
Petero Sabune
Kyri Sarantakos
Roger Scheiber
Mark Schiefelbein
Sabina Schuster
Laura Seeley
Peter Seeley & Miriam Popp
Dr. Thalia & Dr. Alan Segal
Melissa Sepe Chepuru
Renee Shamosh
Thomas Shay
Jeffrey Sherman
Emily Silnicki
Jim Sligar &
Diana Sattelberger
Linda Sloan
Carol Sommerfield
Laurence T. Sorkin
Jennifer Soto
Mindy & Mark Sotsky
Leola Specht
Micah Spellman
David Stephens
Betsy Stern
Sarah Stern
Wendy Stotter
Katy Stratigos
Emilce Suarez-Lipton
Rosemary Summers
Christine Suszko
Caroline Sutton
Arben Tana
Logan Tavel
Michael Tom
Theresa Travalino
Lyn Traverse
Nicky & Jon Ungar
The UPS Store of Scarsdale
Karl Urban
Ricki VanTosh
Alexis Ventre
James Verna
Vadim Vilensky
Christyna Vincent
Katherine Vogel
Margaret Vogt
Lauren Volk
Shelley Volk
MaryAnn Walkin
Wanna Empanada
Brian Warshay
Scott Wasserman
Lynn Wechgelaer
Wegmans Food Market
Robert Weinerman
Susan & Alan Weisenberg
Meghan Wells
Lucille Werlinich
Paul Winston
Erica Woltz
Woodlands Community Temple
Louis Zapata
Darren Zeller

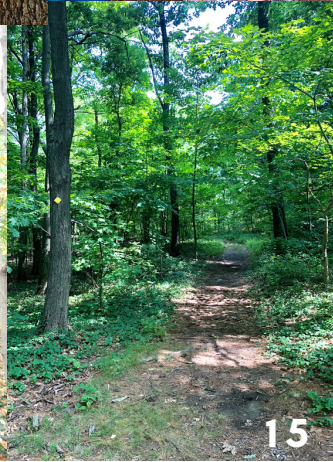
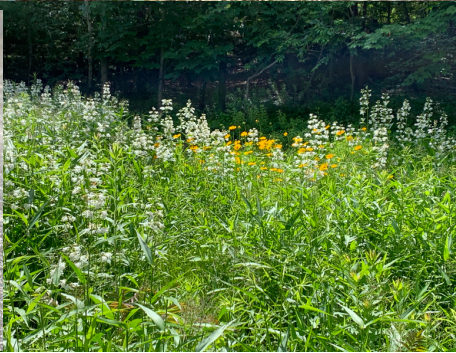
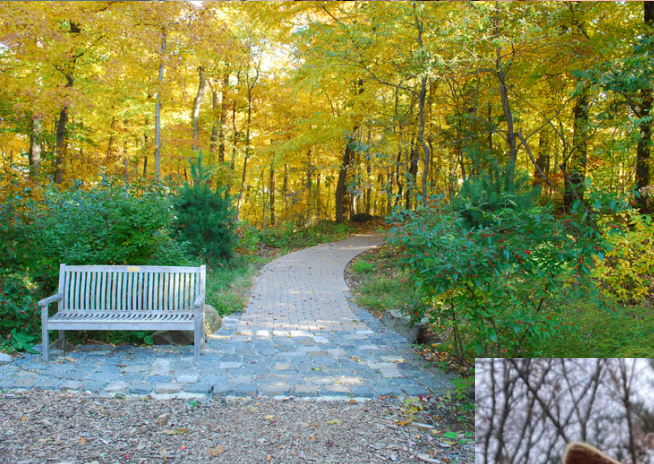



Greenburgh Nature Center

99 Dromore Road
Scarsdale, New York 10583
(914) 723-3470
www.greenburghnaturecenter.org

Non Profit Org.

U.S. Postage PAID
White Plains, NY
Permit #1195

Welcome Center

At the end 2022, our board approved the study of a masterplan and welcome center design for our 33-acre natural lands. Set to be built off the meandering path to the Manor House. The welcome center is meant to orient visitors and teach them about our organization before entering the grounds.

These new additions are only possible thanks to the endless support of our donors and everyday visitors. As we continue to expand we want to say thank you for allowing us to be the home for your connections to the natural world.

